

Plan Showing The Proposed Construction Of A House
In Plot No_5, In S.No_153/1_D Of No_2, Vandalur
Village, Chengalput Taluk, Chengai Anna District.



Drawing No_11/1/90

Scale - 1" = 8' 0"

Reference

- DOOR-D₁ - 3'-3" x 6'-6" - 1.00 x 1.98m
- DOOR-D₂ - 3'-0" x 6'-6" - 0.92 x 1.98
- DOOR-D₃ - 2'-6" x 6'-6" - 0.76 x 1.98
- WINDOW-W₁ - 4'-0" x 4'-0" - 1.22 x 1.22
- WINDOW-W₂ - 4'-0" x 3'-0" - 1.22 x 0.92
- VENTILATOR-V - 3'-3" x 1'-6" - 1.00 x 0.50
- WINDOW-W - 6'-0" x 4'-0" - 1.83 x 1.22

ALL JOINERY IN WELL SEASONED WOOD.

Note

| | SFT | Sq.m. |
|-------------|------|-------|
| PLOT AREA | 2400 | 223 |
| PLINTH AREA | 575 | 53 |
| CARPET AREA | 463 | 43 |

Staircase Details

- WIDTH - 3'-0" - 0.92m
- TREAD - 0'-10" - 0.25m
- RISE - 0'-7" - 0.18m

Colour Index

- EX G. ROAD SHOWN THUS
- PRO. WORK SHOWN THUS
- BOUNDARY LINE SHOWN THUS
- DRAINAGE LINE SHOWN THUS

Rao Engineering

Consultancy Services

NO 24, MUNICIPAL BUILDING,
SHANMUGAM ROAD,
WEST TAMBARAM, M345.

Owner X

C. A. VASUDEVA RAO, Dip. C.E. AFFIET (Lon).
L.I.C. PANEL VALUER
PANEL ENGINEER/VALUER FOR
S.B.I., I.O.B., P.N.B. &
GEN. INSURANCE COMPANIES,
LICENSED SURVEYOR FOR
MADRAS CORPORATION (No. 221),
TAMBARAM & ALAEDUR MUNICIPALITIES,
Off: 24, MUNICIPAL BUILDINGS,
SHANMUGAM ROAD, TAMBARAM,
MADRAS-600045.
Phone: Off: 401957; Res: 403678

Licensed Surveyor

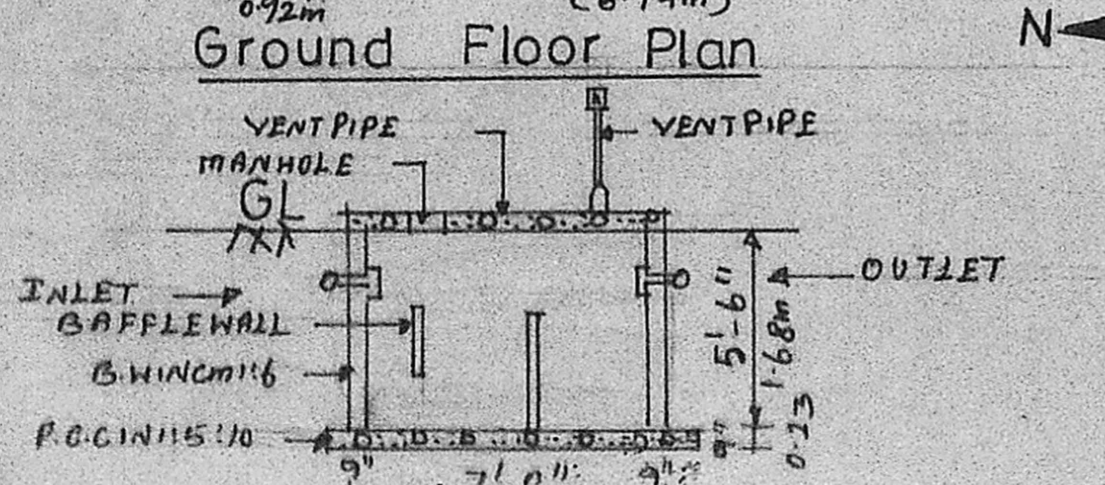
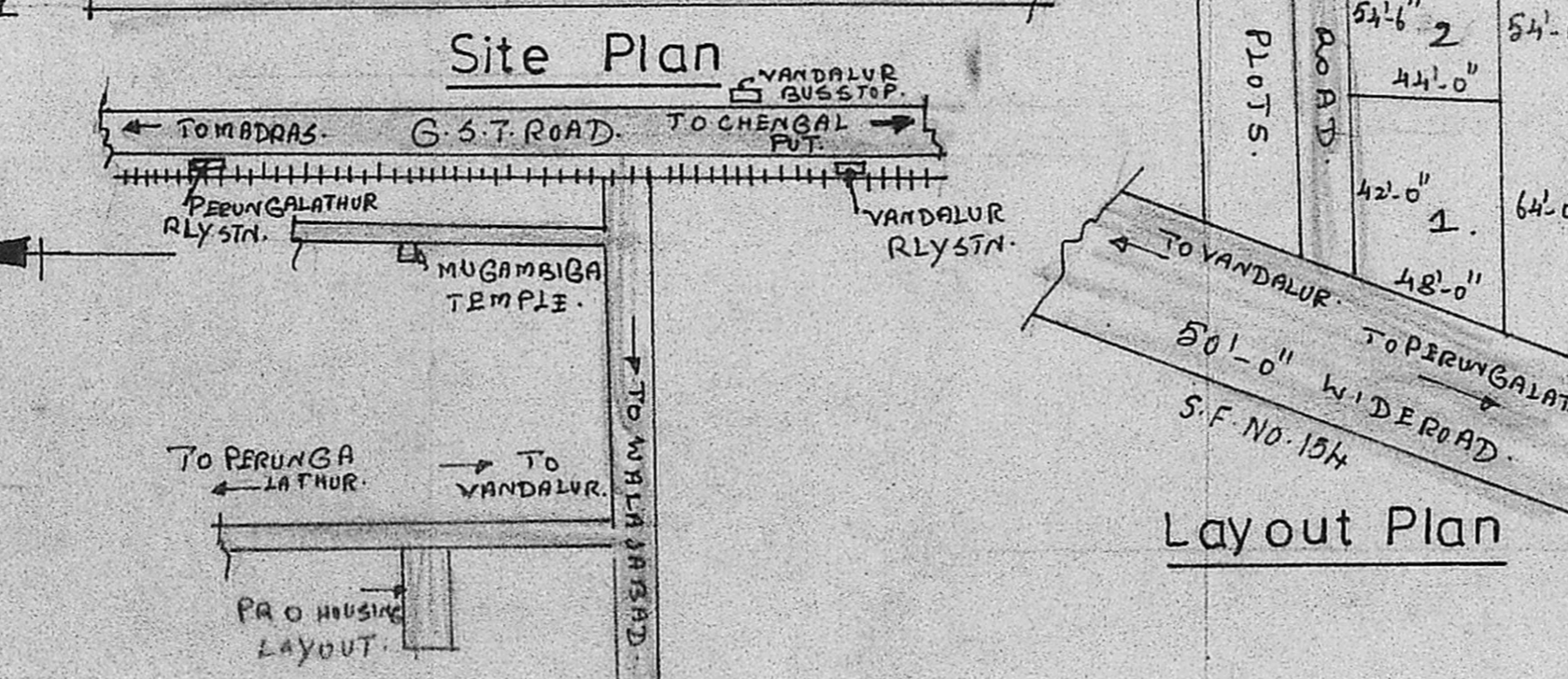
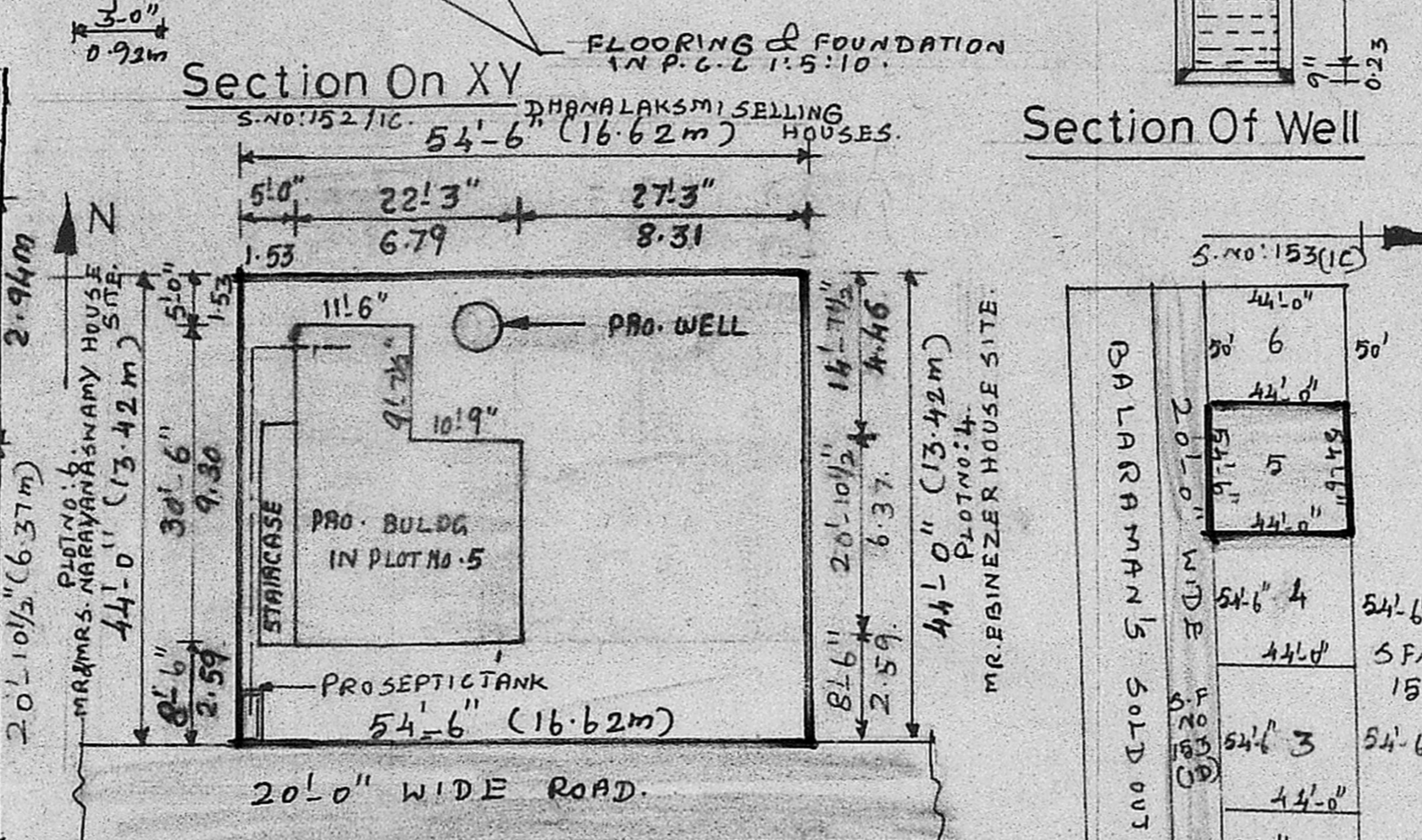
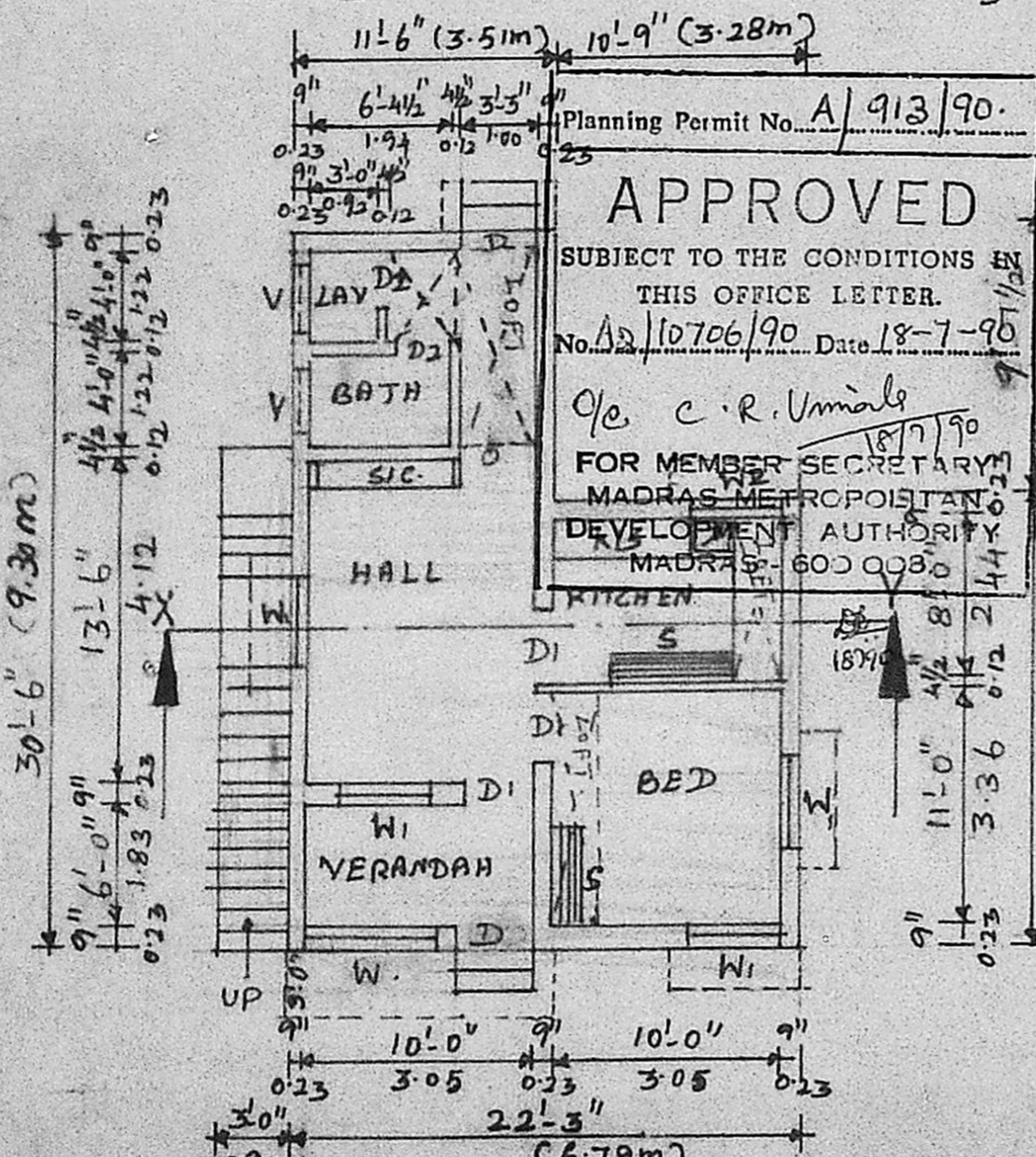
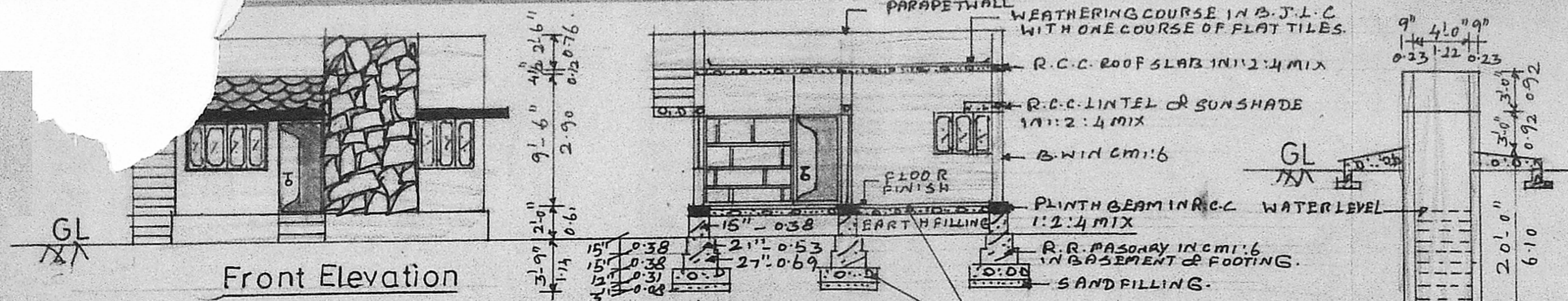

Section Of Septic Tank

Key Plan

Ground Floor Plan

Site Plan

Layout Plan

Planning Permit No. A/913/90.
APPROVED
SUBJECT TO THE CONDITIONS IN
THIS OFFICE LETTER.
No. A2/10706/90 Date 18-7-90
C/o C.R. Umale
FOR MEMBER SECRETARY
MADRAS METROPOLITAN
DEVELOPMENT AUTHORITY
MADRAS-600008

| | SFT | Sq.m. |
|-------------|------|-------|
| PLOT AREA | 2400 | 223 |
| PLINTH AREA | 575 | 53 |
| CARPET AREA | 463 | 43 |

A.P. D.P.

K.R. Das
D. Sathya

Owner X
C. A. VASUDEVA RAO, Dip. C.E. AFFIET (Lon).
L.I.C. PANEL VALUER
PANEL ENGINEER/VALUER FOR
S.B.I., I.O.B., P.N.B. &
GEN. INSURANCE COMPANIES,
LICENSED SURVEYOR FOR
MADRAS CORPORATION (No. 221),
TAMBARAM & ALAEDUR MUNICIPALITIES,
Off: 24, MUNICIPAL BUILDINGS,
SHANMUGAM ROAD, TAMBARAM,
MADRAS-600045.
Phone: Off: 401957; Res: 403678